

# OFFICIAL GUIDE *to the* LEWIS & CLARK EXPOSITION



PORTLAND, OREGON. JUNE 1 TO OCTOBER 15, 1905

OFFICIAL:

*Henry E. Reed*

Secretary

*H. H. Wood*

President

PRICE, 25 CENTS



**GROUND PLAN**  
OF THE

**Lewis and Clark Centennial Exposition**

PORTLAND, OREGON.

TOTAL AREA, 402 ACRES

**INDEX: MAIN EXHIBIT BUILDINGS**—Forestry Building, Oriental Building, Foreign Palace, Agricultural and Horticultural Building, Manufacturers, Liberal Arts and Varied Industries Building, Electricity and Transportation Building, Mining Building, Auditorium, Fine Arts Building, Administration Building, Y. W. C. A. Building. **STATE BUILDINGS**—Oregon Building, California Building, Washington Building, Missouri Building, Massachusetts Building, New York Building, Pennsylvania Building, Idaho Building, Utah Building, Illinois Building, Colorado Building. **GOVERNMENT ISLAND**—U. S. Government Building, U. S. Life Saving Station, Fisheries Building, Alaska Building, Forestry and Irrigation Building, Military Camp Grounds, Restaurant, Peihl's Restaurant. **AMUSEMENTS—THE TRAIL**—The Trail, 800 feet long, Bridge of Nations, Bismark Restaurant, Jarbour's Patee, Jarbour's Cafe, Jarbour's Animal Show, California R. E., Streets of Cairo and Oriental Village, Cascade Gardens, Darkness and Dawn, Diving Elks, Niagara Falls, Tellevue, Shooting Gallery, a Glimpse of the Harem, Old Plantation, Alaska Klondike, Theo. Kruse's Restaurant, Haunted Swing, Great Siberian Railroad, Japanese Village, Haunted Castle, Infant Incubator, Galveston Flood, Temple of Mirth, Midnight Sun, Roast Beef, Bolossy Kiralfy's Carnival of Venice, Mirror Maze, Water Schutes, Band Stand on Terrace, Swiss Chalet, Hungarian Chalet. **BUILDING CONCESSIONS**—Miracle Pressed Stone Co., Utility Bldg., Postoffice, Davenport's Farm, Hydraulic Ram, Excelsior Stoves, Acetylene Bldg., American Inn, Gasoline Bldg., Aeronautic Concourse, Coos County Exhibit, Road Oiling Machinery, Yokes, Stump Puller, Hydraulic Gravel Elevator, Windmills, Majestic Ranges, Geological Building, Traction Engines, Drill Co., National Cash Register, Railway Equipment Co.

ONE OF THE SEVEN FALLS AT SPOKANE, WASH.



**Roosevelt Said:**

"I never saw two such cities anywhere as Spokane and Seattle. If my eldest boy was large enough to be choosing a place, I would advise him to locate in one or the other of those cities and it is a shake-up between them."

—PRESIDENT ROOSEVELT.

YOUR TICKET ENTITLES YOU TO STOP OFF AT SPOKANE, THE MOST BEAUTIFUL CITY OF THE WEST

# Official Guide to the Lewis and Clark Centennial Exposition

Portland, Oregon  
June 1 to October 15, 1905

Lewis and Clark Centennial Exposition  
1905

H. W. GOODE, PRESIDENT  
HENRY E. REED, SECRETARY

PRESIDENT'S OFFICE

Portland, Oregon, April 21, 1905.

The Official Guide Company (Lawson G Bradley) has been granted the privilege of publishing the Official Guide of the Lewis and Clark Centennial Exposition. The copy for same is supplied by the Exposition. They are privileged to publish same under Exposition approval. This is the only official guide, or other guide, that has been authorized by the Exposition, and no other guide book may be sold upon the Exposition Grounds.

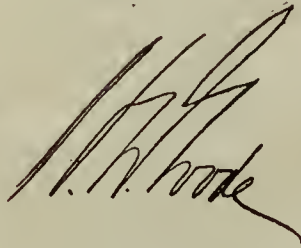

President.

Compiled by Lawson G. Bradley

Copyright, 1905, by Lewis and Clark Centennial and American  
Pacific Exposition and Oriental Fair

All Rights Reserved

**T**HE Lewis and Clark Centennial Exposition celebrates the one-hundredth anniversary of the exploration of the Oregon Country by an expedition under command of Captains Meriwether Lewis and William Clark, of the United States army. Thomas

---

---

## Historical Significance

---

---

Jefferson, President of the United States, sent to Congress in 1803 a message recommending this expedition, his object being to explore the then unknown region lying between the headwaters of the Missouri River and the Pacific Ocean, as well as the Louisiana territory intervening. The President's message resulted in the appropriation of a small sum for the expenses of the expedition, and Jefferson appointed his private secretary, Captain Lewis, to command the party. Lewis chose his friend, Captain Clark, to accompany him as joint commander. Lewis and Clark outfitted for their long journey at St. Louis, gathering about thirty trusted men for the expedition. The start was made from Camp Dubois, Illinois, a few miles above St. Louis, May 14, 1804. The party ascended the Missouri River and spent the following winter amongst the Mandan Indians in what is now North Dakota. On April 7, 1805, the expedition resumed the voyage up the Missouri to a point near the headwaters of that stream, and traveled by land through the mountains. They went down the Columbia River to its mouth, reaching the Pacific Ocean November 7th, having traveled more than 4,000 miles. Spending the winter in a log stockade which they built on the south side of the Columbia, in what is now Clatsop County, Oregon, they started upon the return journey March 23, 1806, reaching St. Louis September 23d, after an absence of two years and four months. They were the first Americans who crossed the continent.

The success of the Lewis and Clark expedition enabled the United States to acquire all the territory now embraced in Oregon, Washington and Idaho and the western parts of Montana and Wyoming.



*Meriwether Lewis*



*Clark*



**T**HE Lewis and Clark Centennial Exposition and Oriental Fair, the first international exposition under the patronage of the United States Government ever held west of the Rocky Mountains, is a demonstration of the marvelous progress of Western America and an exemplification of the great possibilities for trade development in the Orient. The exposition is a world's fair in every sense, all of the chief nations of Europe and the Orient being participants, and many of the American states

---

---

## Plan and Scope of the Exposition

---

---

taking part. The Western states, from the Rocky Mountains to the Pacific, are participants upon a larger scale than has been the case at any previous exposition. Each of the Pacific Coast states is represented by exhibits which, for the first time, show to the world comprehensively the marvelous achievements of the Coast country, its wonderful natural riches and the vast wealth that still lies undeveloped in these states. The exposition is built upon the idea of compactness without crowding, and with a view to the comfort and convenience of the visitor, rather than to present an aspect of mere bigness. The grounds, comprising 406 acres of land and water, are large enough to accommodate the choicest of exhibits from all over the world, and small enough to enable the visitor to study the entire exposition without becoming footsore and weary. It is the belief of the men who made this exposition, seconded by many expert "expositionists," that in the laying out of the grounds and the placing of the various exhibit and amusement features the nearest approach to perfection ever achieved by a similar enterprise has been made. This is an exposition of processes as well as of products. In addition to the raw materials, the processes by which they are converted into things of worth and beauty are shown and the finished products are also seen here. The Lewis and Clark Centennial Exposition is, in short, a world-epitome of the arts, industries and general achievements of mankind.



GRAND STAIRWAY



SACOJAWEA.



PERISTYLE GOVERNMENT BLDG.

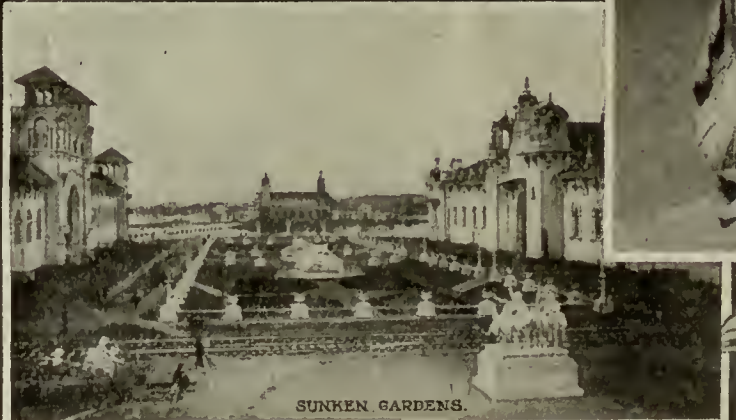
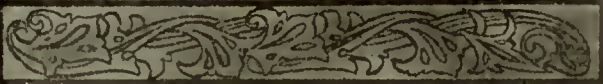

SUNKEN GARDENS.

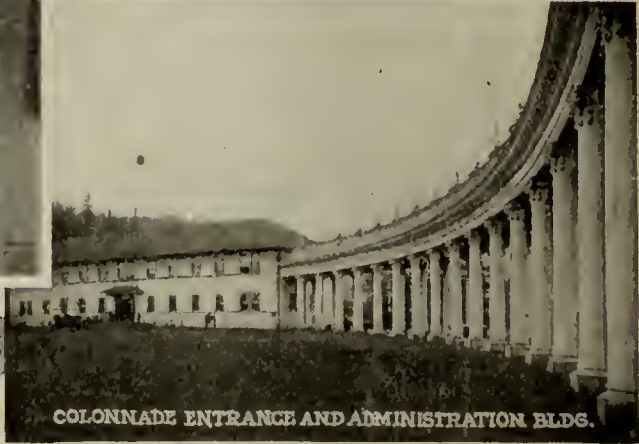

COLONNADE ENTRANCE AND ADMINISTRATION BLDG.

**T**HE United States Government Buildings are situated on the peninsula projecting into Guild's Lake and may be reached by the Grand Esplanade, the Trail and the Bridge of Nations, or by one of the numerous boats which convey visitors to the landing facing the main government structure. A

---

---

## United States Government

---

---

large part of the \$450,000 appropriation has been utilized for the finest buildings ever constructed for government participation in an exposition. In design the structures are of Spanish renaissance. Two towers, 260 feet high, surmount the main building. In this are housed the displays of the various departments of the government. The Irrigation building and Territorial structure are connected with the main building by classic peristyles. These contain comprehensive exhibits of the latest irrigation projects undertaken by the government in the great arid sections of the country, and exhibits of the products and manufactures of our territories. The Fisheries exhibit is located in a building erected for the purpose in the rear of the main building. In this are shown the various methods of maturing different species of fish that frequent the streams of the Pacific Northwest. The vertebrates are stripped of their eggs. These are jarred and processed. All the stages of the growth of the fish are shown in view of the public. The Life-Saving Station is located to the left of the main group and on the shore of the lake. Exhibition drills are given daily. To the right of the main building are the camps of the military, marine and signal corps, as well as the Heavy Ordinance exhibit, in which are shown the large guns utilized for coast defenses and siege operations. A feature of this exhibit is a full-sized 10-inch sea-coast gun, mounted behind ramparts on the latest pattern of disappearing carriage. On the outside are the many totem poles and quaint boats, too cumbersome to put inside the building. A life-saving station, where daily drills are given, is also found on the island.





UNITED STATES GOVERNMENT BUILDING

Spanish Renaissance structure. 1025 feet in length.

**P**ARTICIPATION by Oregon's sister commonwealths has been exceedingly liberal. A number of splendid state buildings enhance the general appearance of the exposition. California has erected a picturesque structure just in the rear of the Forestry building. It is a replica of four of the famous Franciscan missions. Adjoining this is the Washington building, a magnificent example of classical architecture and one of the largest state buildings on the

---

---

## State Buildings

---

---

grounds. Facing the Manufactures, Liberal Arts and Varied Industries palace is the Missouri state building. This is a handsome structure and contains a representative exhibit of Missouri's products and manufactures. The Oregon building is easily reached from the European Exhibits palace and the main entrance. In design the structure is of Colonial architecture. The Massachusetts building, which adjoins that of Oregon, is a reproduction of the famous Bullfinch front of the State House on Beacon Hill, Boston. New York's building occupies a commanding site on Lakeview Terrace, overlooking the lake and government peninsula. This building is designed after the Italian renaissance and is one of the handsomest of any of the state buildings. Idaho has built a unique building of a style peculiar to inter-mountain countries, immediately adjoining the New York building. Illinois' building also forms one of this group, as well as the Utah state building. Excepting Illinois, each state building contains a comprehensive display of the respective states' resources, products and manufactures. Aside from exhibit purposes the buildings have been designed to afford ample accommodations for the entertainment of visitors. The Illinois building is for entertainment purposes only. All the state buildings are conveniently located. At previous expositions the state buildings have been located in remote parts of the grounds. The total state participation aggregates more than one million dollars.

WASHINGTON BLDG.



CALIFORNIA BLDG.



MISSOURI BLDG.

OREGON BLDG.



NEW YORK BLDG.



**T**HIS structure is the largest on the grounds and stands to the right of Columbia Court as you pass through the Colonnade entrance. Its huge translucent dome may be seen not only from every part of the exposition grounds, but from many points in Portland and for miles down the Willamette River.

---

---

## Agriculture Building

---

---

In design the structure is a composite study of the Spanish renaissance and Mission architecture. The building contains one of the most thorough displays of agricultural and horticultural products, foods and food products ever offered to public view, and affords those unfamiliar with agricultural and horticultural fields an excellent opportunity to obtain a more intelligent conception of these industries. Oregon has acquired a great part of the space for exhibit purposes. All displays are made by counties. In this manner comprehensive exhibits of the products peculiar to the different sections of the state are made. The marvelous apples and strawberries of the Hood River district are creditably represented. From the Willamette Valley and Southern Oregon various products characteristic of those regions are exhibited. A thorough display is made of the products of the great arid tracts in Eastern Oregon that are under irrigation. California and Washington have large exhibit spaces which accommodate the displays that could not be contained in their state buildings. Manufacturers throughout the country make attractive displays of manufactured food products, and in some instances show the practical side of their processes with intricate mechanisms in operation. Fine wines form an important part of the exhibits of the Agriculture building. Wine-makers of California, famous for the excellence of their products, are well represented. Eastern as well as Western beer manufacturers make large displays. Whiskey manufacturing is illustrated with interesting exhibits of the processing, the crude and finished products. Some of the foremost distillers in the country are participants.



AGRICULTURAL PALACE. 200 x 450 feet.

**M**ANY groups of paramount historical interest are included among the sculptural offerings of the exposition. The compositions are all by American sculptors and present one of the finest exhibits ever included in a like enterprise. Just inside the imposing Colonnade entrance is a group by Frederick Remington, who has portrayed the playful side of the life of the cowboy. Four hilarious "cow-punchers," possibly a little the worse from an over-indulgence in liquor, are depicted on the

---

---

## Statuary

---

---

backs of their favorite bronchos, dashing furiously through a town and shooting their revolvers in the air. This group is typical of the earlier Western life, when Saturday night's diversion was to get drunk and "shoot up the town." Standing in the center of Columbia court is a heroic bronze figure of Sacajawea, the Shoshone woman who guided Lewis and Clark on their famous expedition into the great Northwest. The composition is by Miss Alice Cooper, of Denver, and shows a conscientious study of the theme. Sacajawea is portrayed as a young mother, her papoose lashed to her back. With one arm raised high and face radiant, it would seem that after months of awful suffering she found solace in her first glance at the placid Pacific. The figures of Captains Meriwether Lewis and William Clark, which adorn either end of the balustrade on Lakeview terrace, are appropriate companion statues to that of Sacajawea. F. W. Ruckstuhl, in his composition of Captain Clark, portrays the explorer as he was garbed upon the completion of his long journey. The figure of Meriwether Lewis is by Charles Lope. Several groups by Solon H. Borglum, idealizing the life of the Indians, are placed to advantage on Lakeview terrace. "A Step Toward Civilization," by A. A. Weinmann, the youngest American sculptor, is located in the Concourse plaza, and is a marvelous sculptural conception. Mr. Weinmann offers a careful study of the poetic side of his subject. The "Horse Facing the Storm" is just west of the Grand Stairway.



COWBOY AT REST.



HITTING THE TRAIL.



A PIONEER.



COW KILLED BY LYNX.

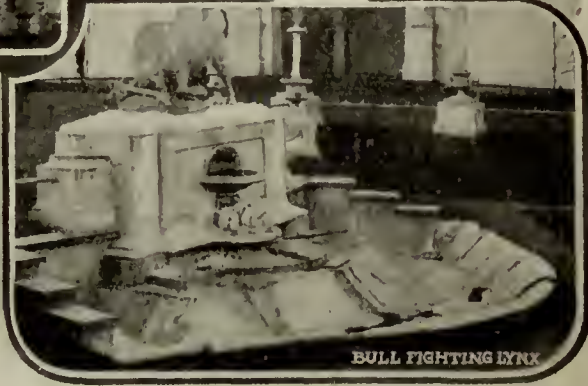

BULL FIGHTING LYNX

**A**CROSS Columbia Court and opposite the Agriculture building is the European Exhibits building.

While not so large as the neighboring structure, the building is equally as attractive, if not more so, with its numerous towers and the great central pavilion which surmounts it. The building is in general keeping with the other structures,

---

---

## The European Exhibits Building

---

---

being of Spanish renaissance in design.

One-half of this entire structure is given to Italy. This country has utilized most of its space for a display of fine marble

statuary. This exhibit is valued at more than a million dollars and is the best Italy has ever made. Among the many sculptural offerings are compositions of Italy's greatest masters, gathered from the Loggia in Florence and from the galleries of Rome, Venice, Naples and Genoa. The rest of the Italian participation is made up of displays from various sections of the country, showing its manufactures and its agricultural and horticultural products. England is represented with a very creditable and interesting exhibit. France makes a splendid showing of fine arts, sculpture, costly gowns and lingerie. Germany has sent a very comprehensive exhibit, which is contained in this building. Austria's display is composed principally of a valuable exhibit of fine Bohemian glassware. Norway and Sweden have a joint display. Holland's section is devoted to an exhibit of products and manufactures peculiar to that country. The display from Prussia is complete and of unusual interest. Switzerland makes a very creditable exhibit of fine watches and fancy laces. Russia, after reconsideration, sent a splendid exhibit of fine furs and unique hammered brass and copper goods, as well as a thorough display of its agricultural products. For the convenience of visitors, all European exhibits have been housed in one building, which is amply large to accommodate them all. This greatly facilitates the locating of any exhibit and is a feature not heretofore included in an exposition.





EUROPEAN EXHIBIT PALACE. 100 x 450 feet.

**B**ETWEEN the European Exhibits building and the Forestry structure, and facing the Oregon and Massachusetts buildings, will be found the Oriental Exhibits building. The main entrance to this structure is situated on Lewis and Clark boulevard. This

---

---

## The Oriental Exhibits Building

---

---

building in design is the nearest approach to classical architecture of any of the exposition buildings. It is a free study of the Corinthian order. The main entrance is very imposing, a great arch located between massive buttresses. Ornate staff work has been used to advantage to elaborate the entire building. The long facades are broken occasionally by fluted pilasters, and all windows are surrounded with attractive casings. Japan occupies the largest space in the building, making a special display of Japanese arts and crafts. Fine silk embroidered work is featured, and bronze of the most marvelous workmanship are given advantageous places. An interesting display is made of Japanese potteries, as well as the various crockeries of the Island Kingdom. The exhibit of cloissone, democene, arita and Imari ware is of unusual interest. China follows with an exceedingly large exhibit. In this, the remarkable inlaid and hand-carved ebony furniture for which the country is famous is featured. Teakwood boxes and heavy chests are also shown, as well as a very thorough display of fine embroideries and art silks. India's display is composed principally of the wonderfully woven rugs and shawls. Aside from these, however, curiously carved ivories and antique bronzes are shown. Ceylon makes a feature of her teas, which have gained her worldly renown. Algeria and Turkey have made a joint exhibit, which was assembled under the direction of one commissioner. The display represents principally the fine sandalwood carvings and trinkets for which these countries are noted. Like the European exhibits, all Oriental displays are housed in one building for the convenience of visitors.



ORIENTAL EXHIBIT PALACE. 150 x 260 feet.

**T**HE building in which are housed the exhibits classified under these heads is one of the largest of the exposition palaces. It faces the Concourse Plaza and is neighbor to the Agriculture building. Spanish renaissance has been followed in the design of

---

---

## Manufactures Liberal Arts and Varied Industries

---

---

this structure. An imposing entrance, elaborated with Corinthian columns and pilasters, features the west facade. To facilitate the locating of any one exhibit, the displays are all grouped under separate heads. In the Graphic Arts section, a comprehensive display is made of everything pertaining to modern printery. Large press and paper manufacturers have participated liberally. The manufacture of ropes and hawsers is shown in the Cordage section. The Pharmacy section contains exhibits of the manufacture of patent nostrums, anesthetizing and pharmapeutic apparatus and medical instruments, as well as showing displays of medical supplies. This exhibit should be of unusual interest to men in the profession. The latest improved methods of systematizing offices are shown in the Office Supply section. Great files and other office furniture are shown, typewriters, adding machines and all the kindred articles that serve to make the furnishing of an office up-to-date. The exhibits showing the manufacture of cloths, threads and commodities used in tailoring and haberdashery are all grouped conveniently on the east side of the building. A number of manufacturers have erected large machines, showing the various stages of manufacture. A splendid display of American manufactured musical instruments is shown in the Musical section. An enterprising stove manufacturer offers a large and instructive exhibit showing the manner in which the family range is made. A large space is devoted to fine furniture and its manufacture. Jewelry is well represented. The exhibits in this building represent the entire participation in the Centennial by American manufacturers.



MANUFACTURES, LIBERAL ARTS AND VARIED INDUSTRIES BUILDING.  
240 x 430 feet on its long side and 320 feet on the short side.

**M**OST original of all the exposition buildings is the Forestry structure. It is distinctly a Western building and represents one of Oregon's greatest industries. Constructed entirely of huge logs, it is exceedingly picturesque, with its crude facades and roughly hewn embellishments.

---

---

## Forestry Building

---

---

Miles of logs, more than six feet in diameter, and tons of shakes and shingles were required for the construction of this unique structure. As to its interior, the Forestry building is inspiring. More than fifty great tree columns, veterans of a virgin forest, support the rafters. These range from six feet to eight feet in diameter and are fully sixty feet tall. The interior of the building is as crudely finished as the exterior. Here and there rustic stairways lead to the second and third floors. From the balconies great doors open upon attractive porticoes. The building is the most original architectural creation ever offered to public view and is in many respects the most interesting structure on the exposition grounds. In this building are housed various displays showing the manner in which commercial lumber is manufactured. In one corner is a saw-mill in operation. This shows the great trees as they are fed to the saws and squared. The cutting of rough lumber is next shown, and so on until the complete process is illustrated. In another section of the building the manufacture of finished lumber and veneers is shown. Lumber products, such as doors, sashes and wainscots are exhibited. In the Oregon section are shown displays of every kind of lumber that may be found in the state. As fisheries are closely associated with the forestry industry, the state maintains a salmon hatchery in the building. This affords the visitor an opportunity to witness the cultural work among the Royal Chinook and steel-head salmon. All in all, the Forestry exhibit is the most complete of its kind ever contained in an exposition. It is easily recognized by its rustic structure.

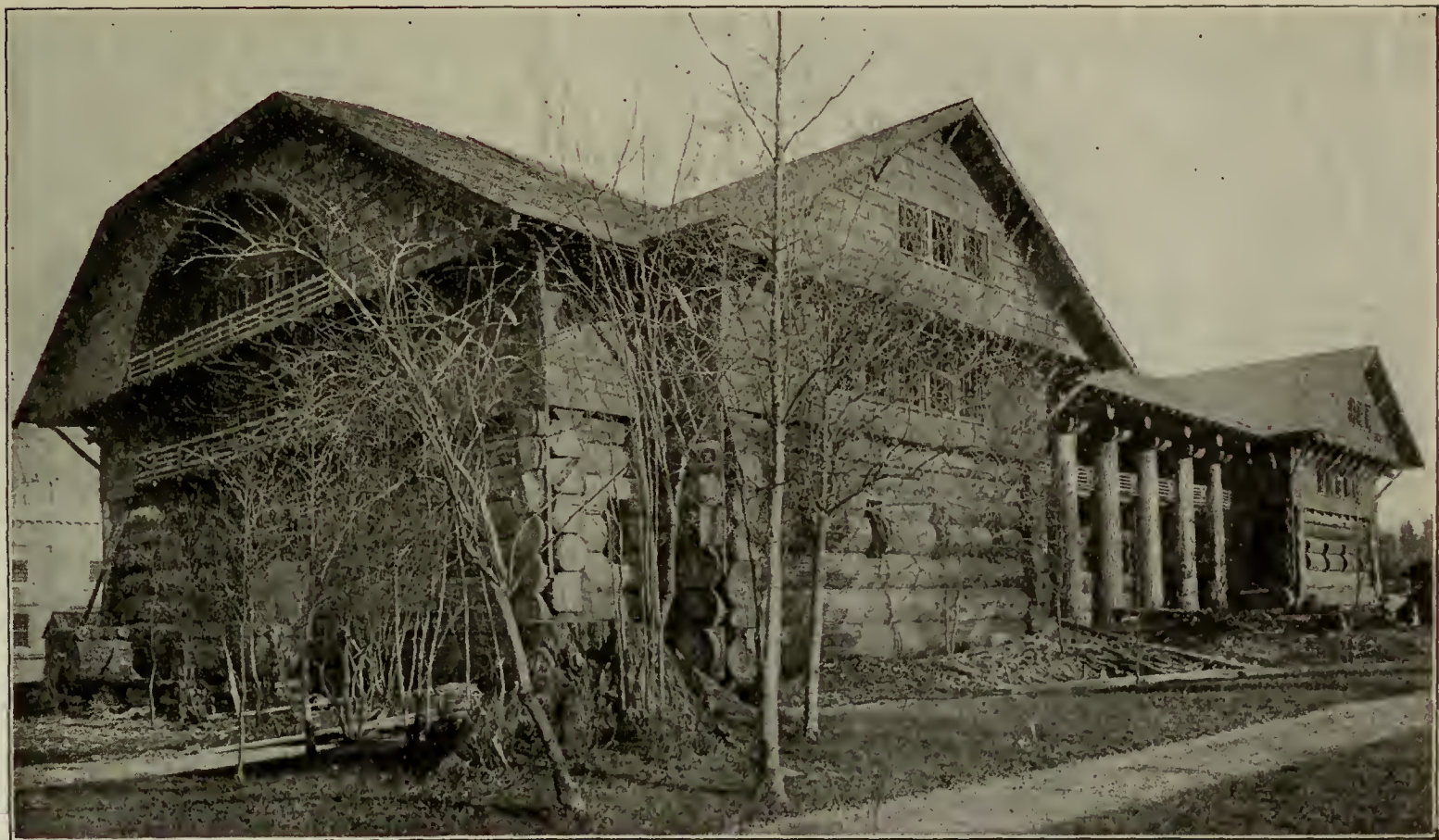

FORESTRY BUILDING. 100 x 200 feet.

**A**LMOST adjoining the Mines and Metallurgy building will be found the Machinery, Electricity and Transportation building. The construction of this building was authorized about the time the other exposition buildings were completed, and little attempt has been made at design. Notwithstanding,

---

---

## Machinery Electricity and Transportation

---

---

the structure is very presentable. The exhibits are divided into three sections. The Transportation section is in the north end. Here is shown every mode of conveyance. Automobiles are given liberal space. This display shows all the numerous types of automobiles. Gasoline propelled vehicles occupy most of the space, but electric and steam automobiles are displayed. Various types of boats are exhibited. Kindred manufactures, such as harness, saddlery and vehicle furnishings, are shown. Railroad transportation is creditably represented. The largest locomotive ever constructed in the United States forms a part of the display. Offering an interest and abrupt contrast to this gigantic Mogul is the "Oregon Pony," the first locomotive used in this state. This diminutive railroad engine is only thirteen feet long. Various types of passenger and freight locomotives are displayed, as well as refrigerator cars. Mining locomotives are also shown. The latest improved patterns of electrical appliances are shown in the Electricity section. Huge dynamos and motors are operated. Electricity in its various applications is illustrated. The telephone and telegraph and wireless telegraphy are exhibited. Hundreds of kinds of electric lights, heaters and other household commodities are displayed. In the Machinery section may be seen great engines in operation; not only steam engines, but those run by gas and compressed air. Aside from these displays, a comprehensive exhibit is made of varied transmissions, gears, boiler-making and fittings. The display of agricultural machinery is contained in an annex erected in the rear of the Transportation section.





MACHINERY, ELECTRICITY AND TRANSPORTATION BUILDING  
100 x 500 feet, with wings on either end 100 x 100 feet each.

**T**HE display of minerals, precious stones and mining machinery at the exposition surpasses similar exhibits at earlier expositions. The Mines and Metallurgy building is a splendid structure, 200 feet long and 100 feet wide, with a one-story addition, known as the Black Sands annex, extending 60 feet from the east facade. As the exposition is being held with the principal object of exploiting the resources of the Northwest, it is fitting that a thorough display of the mineral wealth be made. Housed in this building are exhibits

---

---

## Mines and Metallurgy

---

---

from the states of Montana and Wyoming, as well as those of Oregon and exhibits from numerous individual miners illustrating the various methods of obtaining minerals from the ore. The displays of Washington, Utah and California are housed in the respective state buildings. The center of the building is a great display of gems of fabulous value, which should prove of unusual interest to the visitor. These precious stones are shown in two immense safes, fitted with plate glass fronts so that the visitor to the Mines and Metallurgy building may have an unobstructed view of the display. In one corner of the structure a large ore furnace in operation is shown. Placer as well as quartz mining is given considerable space, and the enormous monitors playing their great and powerful streams of water upon improvised mountain-sides offer an enlightening idea of the manner in which minerals are obtained by placer methods. The Black Sands annex is an entirely new exposition feature. The United States government has provided for careful and systematic investigation of these sands, which are peculiar to the Pacific Coast, to establish credence to the reports of geologists and mineralogists which would indicate that these sands possess marvelous wealth in new and valuable minerals. The building for the carrying on of the experiments represents the exposition's co-operation with the government.



MINES AND METALLURGY BUILDING. 100 x 200 feet.

**T**HE display of fine arts is located in a fire-proof structure facing the Forestry building. This building is planned in the form of an "L" and is designed to display the numerous works of art to their best advantage. Light is afforded by a system of electric globe installations placed about seven feet from the floors of the galleries. Notable among the works displayed are examples of the early Dutch, French and English masters. These constitute groups of representative and carefully

---

---

## Fine Arts

---

---

selected works. One of the most excellent features of the exhibit is a large group representing the works of Mauet, Monet, Sisley, Pissaro, Reouard, Huguet, Boudin and Mary Cassat. Another of the best groups is that of the works of George Innes. The chief feature of the Fine Arts display is its compactness. Visitors to former expositions were awed by the extent of the displays, and in many instances were forced to leave without seeing the entire exhibit. With the Fine Arts display of the Lewis and Clark Exposition what is lacking in quantity is more than made up in quality. Of the works of the latter-day painters and sculptors, a great many of well-known American geniuses are represented with creditable displays, as well as a number of the foremost men of European countries. A display which, though not housed in the Fine Arts building, may appropriately be considered an adjunct to the main exhibit, will be found in the European Exhibits building in the Italian section. This offers some of the most marvelous achievements of marble sculpture known in the field of art. The various groups and figures have been carefully selected from the galleries of Rome, Naples, Florence and Venice, and brought to the exposition as a part of the Italian government's exhibit. No more complete or creditable exhibit of fine arts has ever been made. The displays will be found classified according to countries from which they have been procured, and representatives of each will give the people courteous attention.

---

---

*First National Bank*  
*of*  
*Portland, Ore.*

---

---

Capital,       \$500,000  
Surplus,       \$1,000,000  
Deposits,      \$9,250,000

---

---

*A. L. MILLS, President*

*J. W. NEWKIRK, Cashier*

*W. C. ALVORD, Assistant Cashier*

*B. F. STEVENS, 2d Assistant Cashier*

**T**HE livestock sheds are located on the peninsula projecting into Guild's lake, near the Government buildings. This display is one of the best of its kind ever made and should prove of unusual interest, particularly to stock enthusiasts. More than \$50,000

---

---

## Livestock

---

---

has been appropriated for premiums by the Exposition Company and by various stock associations. The American Jersey Cattle Club appropriated \$1,000, the American Shorthorn Breeders' Association \$3,000, the Percheron Registry Association \$2,000, the American Hereford Breeders' Association \$1,000, and numerous other organizations have made allotments of smaller denomination. The Livestock display is by far the largest ever held on the Pacific Coast, and will afford the enthusiasts of the Pacific Northwest an opportunity to see the best cattle from every part of the country. All cattle participating are registered. A representative display of Holsteins is made. Record-breaking milk and butter makers, which have astonished the entire dairying world, are to be seen in the sheds on the peninsula. Jerseys participate to a large extent, as well as Herefords and Durhams. The dates for the cattle show are from September 9th to September 29th, inclusive. The show of sheep, goats and swine will also be made within these dates. From Oregon in particular an excellent showing of hogs is made. The horse exhibit will be from August 28th to September 8th. The poultry show is from October 5th to October 12th. In this, egg-laying prodigies of every known specie will be in evidence, and the finest of game cocks will be displayed. The location for the Livestock display is easily accessible from various parts of the grounds—from the Government buildings by a short walk, from the Trail over the Bridge of Nations, or from the Grand esplanade by means of the numerous boats on Guild's lake.

---

---

# Locate *in* Portland

---

---



## ***Manufacturers***

We furnish power in any quantities at the very lowest prices

## ***Business Men***

Our rates for lighting are reasonable ; our service the best

## ***Advertisers***

A Sign, lighted in the evening, makes your store more attractive ; calls attention to your locality and brings business

## ***Housekeepers***

Current for lighting, cooking, heating, running motors on sewing machines and ice cream freezers reduces the labor of housekeeping just as power in the factory has built up the greatest plants in the world

Portland  
General Electric  
Company

Seventh and Alder Streets

PORTLAND

OREGON

**I**N pursuance of its policy of providing every possible comfort to the visitors at the exposition, the Lewis and Clark fair management has made unexcelled public comfort arrangements by building commodious toilet rooms in every exhibit palace, and other parts of grounds. There are in all eighteen of these rooms, all handsomely and conveniently appointed.

---

---

## Public Convenience Arrangements

---

---

Contrary to the custom of previous expositions, there is no charge for public convenience, except that a fee of five cents is charged for use of towels, mirror, soap and brushes. At each place there is also a shoe-shining stand for the convenience of visitors at the fair.

The buildings in which toilets are found are as follows: Forestry, Oriental Exhibits, European Exhibits, Agriculture, Liberal Arts, Mines and Metallurgy, and Electricity and Transportation. Public convenience arrangements are provided also, both for men and women, in the Experimental Gardens. In addition to these provisions, every state building is similarly equipped, and a majority of the concessions on The Trail have toilet rooms. In all cases the service is free.

Portland has one of the best water systems in the world, and an abundance of clear and sparkling water is provided free at all times at many places on the exposition grounds. Portland water is piped from Bull Run, a small stream which has its origin in the glaciers on Mt. Hood, and its absolute purity has been established by expert analysis.

In Centennial park, a charming piece of woodland in the western portion of the grounds, visitors may rest on rustic benches which line the avenues, while in various other parts of the grounds, especially on the slope of Lakeview terrace, comfortable benches have been placed at frequent intervals. The terrace benches are especially popular, as band concerts are given every afternoon and evening in the music shell on the shore of Guild's lake.



---

---

HERE are few, if any places, in the State of Oregon where as many opportunities are offered the homeseeker and investor as in Jackson County, of which Medford is the principal city.

The Medford people will be found ready to aid visitors in seeing their resources. A handsome exhibit building has been erected near the depot, and people passing through can get off and see her farm products exhibited and form their own conclusions. This section of the country, while it cannot be excelled as a grain producing country, has been found even more valuable as a fruit and dairy country. The fruits raised here are world famous, and the rich bottom lands will produce three and often four large crops of alfalfa without irrigation.

Under the able management of Medford's leading citizens a railroad has been projected from Medford to Crater Lake. The construction has already been begun, and grading is well under way towards Eagle Point, some 12 miles from Medford. From Eagle Point the road will be pushed as rapidly as possible until the timber belt is tapped, after which extensions will be made as fast as they are justified.

It is not so much the opening up of these vast pine forests, with their 4,000,000,000 feet of timber, however, which is of the greatest importance to the valley, but the fact that in addition to furnishing transportation facilities to the lumbermen, the road will enable the thousands of acres of unimproved agricultural land to be utilized for farming and fruit raising, and will also, by allowing the timber to be cut, convert 250,000 acres of timber land into the best fruit land, for the soil in the forests of the valley and foot hills, unlike that of many portions of the State, is

very rich, and will produce all the varieties of vegetation which the rich bottom lands produce, and at the same time has the advantage of being naturally provided with water in abundance for irrigation purposes, which, while not necessary, enables the farmer and fruit grower to raise much larger and more valuable crops than can be raised without irrigation, although the natural production, without irrigation, far surpasses that of any other part of the State.

The importance of this feature of the enterprise cannot be overestimated, as the thousands of homeseekers from the East who are looking for locations in the West, in order to escape the severe Winters and scorching Summers of the Middle States, with their droughts and crop failures, are in most cases people of moderate means, who cannot afford to invest in the high-priced improved lands of the rich valleys of Oregon, and yet do not desire to locate beyond the reach of railroad transportation. The opening up of these great forests to the farmer and small rancher by cutting off the timber, will meet both of these objections, as the owner of the land will already have made a profit on the land out of the timber, and so be enabled to sell the bare land at low prices, but the newcomer will have railroad facilities almost at his door, and be enabled to dispose of his products in the best markets. Another advantage of special interest to the fruit grower is the fact that the orchards planted in that section will be entirely free from fruit pests of all kinds for years to come, while the land is even better adapted to fruit culture than the lands in the center of the valley.



# BIRD'S-EYE VIEW OF THE EXPOSITION GROUNDS

Columbia River

U. S. Government Exhibit  
Trail and Bridge of Nations

Mt. St. Helens

Willamette River

Mining Building

Mt. Hood



Experimental Gardens

Forestry Building

Oriental Palace

Fine Arts Building

European Palace

Agricultural Building

Main Entrance

Varied Industries Building

Machinery Building

GIVING AT A GLANCE THE GENERAL ARRANGEMENT OF THE BUILDINGS, EXHIBITS AND ATTRACTIONS



AUDITORIUM OR FESTIVAL HALL

**F**ESTIVAL HALL, popularly known as the Auditorium, is located on Concourse plaza, opposite the Palace of Manufactures, Liberal Arts and Varied Industries. In this will be held, during the exposition period, all public functions and the meetings of organized bodies, concerts and organ recitals.

---

---

## Auditorium

---

---

On Sunday afternoons the Auditorium will be the scene of religious services, some of the country's foremost ministers, of various beliefs, having volunteered to participate. The Mormon choir from Ogden will be heard here in a number of concerts. Also, under the auspices of the Nord-Pacific Saengerbund, a great saengerfest will be held. The Auditorium is substantially constructed. It seats 2500 people.

---

---

# VISITORS

TO

## Lewis & Clark Exposition

SHOULD VISIT

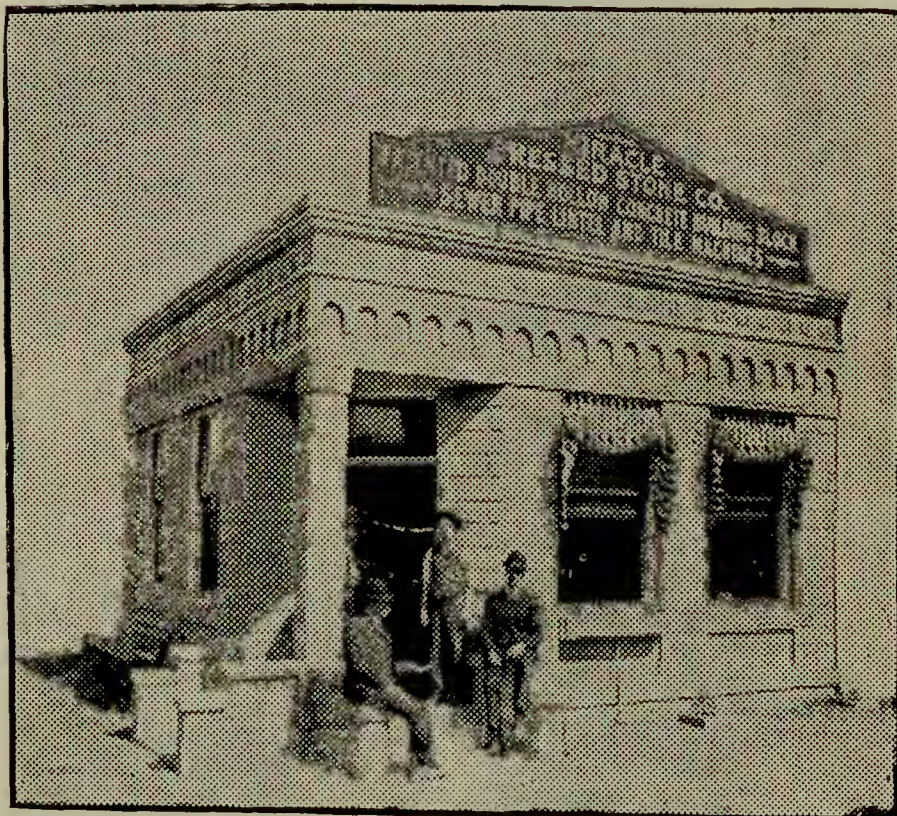

The Miracle Compressed Stone Co's  
Exhibit in Mining Building and  
Their Own Concrete Block Building  
at N. W. Cor. Mining Building

**Miracle** Concrete Block Machinery  
Sewer Pipe Molds  
Concrete Mixers  
Cement Walk Machines

In fact any tool used in any form of Concrete Construction

Pacific Coast Branch, 306 Boston Block, - - - Seattle, U. S. A.

Joy of a  
Lifetime



Take Steamers  
Bailey Gatzert  
Dalles City  
Regulator

Trip up the  
Columbia  
River



MEVLEGOE ISLAND

THE HUSKIES

INDIAN TEEPEE

STEAMER PACIFIC GREAT RIVER

ROOSTER ROCK

BRILEY CATZERT IN CASCADE LOCKS

SALMON CATCH

IN THE HARBOR

Leave Alder  
Street Dock  
every day  
Phone Main 914  
S. M. McDonald  
Agent

# THE PRINCIPAL EXHIBITORS AND WHERE TO FIND THEM

## Manufactures, Liberal Arts and Varied Industries Building

- Acme Triturator, Los Angeles, Triturators.
- Allen & Gilbert-Ramaker Co., Portland, Musical Instruments.
- American Art Leather Co., Los Angeles, Leather Goods, Concession.
- American Electrical Novelty Manufacturing Co., New York, Electrical Novelties Concession.
- American Numismatic Association, St. Louis, Concession.
- American Sales Book Co., New York, per Wilcox, Portland, Books.
- American Woolen Mills Co., Providence, Woolen Goods.
- Archer & Schanz, Portland, Chewing Gum.
- Arithmo Adding Machine Co., Detroit, Adding Machines.
- Arithmo Game Boards, St. Louis, Game Boards.
- Art Crafts Shop, Buffalo, Art Furniture.
- Banister Co., J. A., Newark, N. J., Shoes.
- Bannockburn Mfg. Co., Portland, Loom.
- Barchus, Eliza R., Portland, Pictures Concession.
- Bayer, J. C., Portland, Furnaces.
- Bell, Geo. Co., Denver, Lapidary.
- Bill, Edw. L., New York, Musical Publishers.
- Bilt-Rite Mfg. Co., Minneapolis, Minn.
- Blumauer-Frank Co., Portland, Chemicals.
- Born Steel Range Co., per M. Seller & Co., Portland, Ranges.
- Bowers Rubber Co., San Francisco, Rubber Goods.
- Broderick & Bascom Rope Co., St. Louis, Cables, Pulleys, etc.
- Bushong & Co., Portland, Printing in Operation.
- Buster Brown Stocking Co., New York, Stocking Mfg.
- Cable Co., Musical Instruments.
- Chamberlain Metal Strip, Detroit, Window Strips.
- Charter Oak Co., per Hexter, May & Co., Portland, Ranges.
- Church Co., John, Musical Instruments.
- Claus Shear Co., Fremont, O., Cutlery Concession.
- Columbia Phonograph Co., Portland, Phonographs.
- Columbia River Paper Co., Portland, Paper Pulp.
- Comptograph Co., Chicago, Comptograph.
- Crane Bros., Westfield, Mass., Ledger Paper.
- Deasey Water Heater Co., Los Angeles, Water Heaters.
- Dockerty, A. J., Portland, Ethnological, Indian Novelties and Blanket Weaving.
- Dodd & Mead, New York and Chicago, Publications.
- Doter Mfg. Co., per Geo. F. Eberhard & Co., San Francisco, Sad Irons.
- Edison Mfg. Co., Orange, N. J., Phonographs & Moving Pictures.
- Emerick Co., Chas., Chicago, Feathers.
- Erickson, E. H., Artificial Limb Co., Minneapolis, Artificial Limbs.
- Fairbanks, N. K., Chicago, Soap.
- Fry, H. C., Glass Co., Rochester, Pa., Electrical Novelties Concession.
- Gill, J. K., Portland, Publications and Stationery.
- Gillette Safety Razor Co., Chicago, Patent Razors.
- Greenwald, O., St. Louis, Linen Concession.
- Grossman, H., Florida, Alligator Goods Concession.
- Gurney, Edmund, Portland, Ladies' Dresses.
- Harris Trunk Co., Portland, Trunks.
- Hawes Von Gal. Co., Danbury, Conn., Hat Factory.
- Hepburn & Morrison, St. Louis, Chain Curtains.
- Hilbert, A. J. Co., Milwaukee, Perfumery.
- Hunter Arms Co., Fulton, N. Y., Fire Arms.
- I. & C. Fisher, Musical Instruments.
- Ingersoll Watch Co., Chicago, per Lipman-Wolfe, Watches.
- Irwin-Hodson Co., Portland, Printing in Operation.
- Ishiguro, C. I., San Francisco, Photographs.
- Kampfe Bros., New York.

*Continued on page 40*



---

---

**PORTLAND**  
**REAL ESTATE**  
**INVESTMENTS**  
**AND**  
**MORTGAGE LOANS**  
**ABSTRACTS AND TITLE INSURANCE**

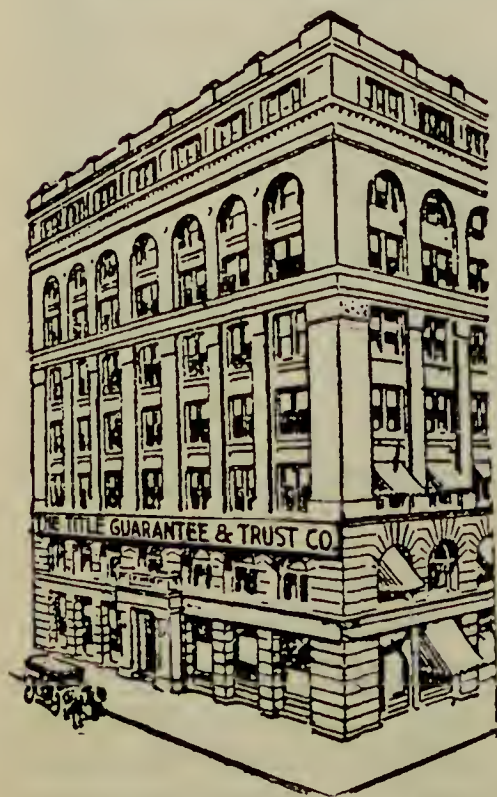

CHAMBER OF COMMERCE, FOURTH ST. SIDE

## **Savings Bank**

PAYS 4 PER CENT. ON CERTIFICATES OF DEPOSIT ACCEPTS YOUR DEPOSIT ACCOUNT SUBJECT TO CHECK AND ALLOWS YOU 3 PER CENT. INTEREST ON DAILY BALANCES.

## **SAFE DEPOSIT VAULTS**

FIREPROOF AND BURGLARPROOF. BOXES RENTED AT REASONABLE RATES. STORAGE PROVIDED IN THE VAULTS FOR BOXES AND PACKAGES OF VALUE. ALL WILLS AND OTHER DOCUMENTS DRAWN BY OUR COUNSEL ARE KEPT IN OUR VAULTS, IF DESIRED, FREE OF CHARGE.

### **DIRECTORS**

WM. M. LADD                      T. T. BURKHART  
J. THORBURN ROSS              FRANK M. WARREN  
   GEORGE H. HILL

# **THE TITLE GUARANTEE & TRUST CO**

**6 AND 7 CHAMBER OF COMMERCE**  
**PORTLAND, OREGON**

---

MANUFACTURES, LIBERAL ARTS AND VARIED INDUSTRIES  
BUILDING—Continued from Page 38

- Kilham Stationery Co., Eastern Firm, Stationery Supplies and Publications.  
Koeckeritz, F., St. Louis, American Pearls.  
Laird & Schoeber, Philadelphia, Shoes.  
Lambert Pharmaceutical Co., St. Louis, Chemicals.  
Lewis-Stenger Barber Supplies, Portland, Barbers' Supplies.  
Libby Glass Co., Chicago, Cut Glass, per Olds, Wortman & K.  
Libby, McNeil & Libby, Chicago, Packing Co.  
H. Liebes Bros.; Portland, Furs.  
Lutke Mfg. Co., Portland, Show Cases.  
Malleable Iron Range Co., Beaver Dam, Wis., Monarch Ranges.  
Manion, J. J., St. Louis, Operating Loom Concession.  
Marks, A. A., New York, Artificial Limbs.  
Marks' Adjustable Chair, New York, Adjustable Chairs, per Beede, Portland, Adjustable Chairs.  
McLynn Pulley & Patent Co., Portland, Models.  
Meier & Frank Co., Portland, Ribbons.  
Mergenthaler Linotype Co., New York and San Francisco, Linotype Machines.  
Miehle Printing Press & Mfg. Co., Chicago, Printing Presses.  
Miller Keyless Lock Co., Kent, O., Patent Locks.  
Minnesota Desk Mfg. Co., Minneapolis, Office Furniture.  
Mutual Label & Lithograph Co., Portland, Lithographic Work.  
National Cash Register, Dayton, O., Cash Registers.  
Norris Safe & Lock Co., Portland, Safes.  
Northwest Oil & Paint Co., Portland, Paints.  
Oliyer Typewriting Co., Seattle, Typewriters.  
Olympia Drug Co., Seattle, Chemicals.  
Oregon Dental Supply Co., Portland, Dental Supplies.  
Oregon Furniture Mfg. Co., Portland, Furniture.  
Oregon Optical Co., Portland, Field and Opera Glasses, etc  
Optical Concession.  
Pacific Coast Agency, Portland, Typewriter Supplies.  
Pacific Coast Rubber Co., Portland, Rubber Goods.  
Pacific Regalia Co., Portland, Fraternal Buttons, etc.  
Packard Co., Musical Instruments.  
Pacific Stamp Works, Portland, Rubber Stamps.  
Parker Bros., Meriden, Fire Arms.  
Peters Cartridge Co., Cincinnati, Ammunition.  
Pfundner, Dr., Portland, Patent Medicines.  
Portland Cigar Co., Portland, Cigars, Concession.  
Portland Cordage Co., Portland, Rope Making Mfg.  
Portland Stove Works, Portland, Ranges.  
Portland Woolen Mills Co., Portland, Looms.  
Premier Piano Player Co., San Francisco, Piano Player.  
Pyle James, & Sons, New York, Pearlinae.  
Rand & Reed, Worcester, Taxidermy  
Rich, B. B., Portland, Curios Concession.  
Silverfield Co., Portland, Furs.  
Singer Sewing Machine Mfg. Co., New York, Sewing Machines in Operation.  
Standard Fire Apparatus, Seattle, Apparatus.  
Stetler, F. C., Portland, Paper Boxes.  
St. Louis Art Leather Co., St. Louis, Art Leather.  
Sweeny Surgical Co., Los Angeles, Surgical Appliances.  
The Ideal Co., New York, Eye Rest.  
Toledo Cooker Co., Toledo, O., Cooking Utensils.  
Tower Co., A. J., Boston, Oil Clothing  
Tuerk, I. K., Portland, Artistic Metal Work.  
Tull & Gibbs, Portland, Furniture.  
Underwood Typewriter Co., New York, Typewriters.  
Van Vleck, Chas. H., Kansas City, Patent Medicines.  
Victor Kremer, Chicago, Music Selling Concession.  
Walden Knife Co., New York, Cutlery Concession.  
Wall, Wm. E., per Sutcliff & Blied, Portland, Grained Wood.  
Warren, W. R. & Co., Philadelphia, Chemicals.  
Weller, S. A., Zanesville, O., Art Pottery.  
Wells, J. L., Taunton, Mass., Aluminum Goods.  
Western Mfg. Co., San Francisco, Models.  
Wheeler & Wilson Mfg. Co., St. Louis, Sewing Machines.  
Woodard, Clarke & Co., Portland, Cosmetics, Chemicals, Concession.  
Yucca Artificial Limb Co., Los Angeles, Artificial Limbs.  
Zan Bros., Portland, Brooms.

Continued on page 42

---

---

# Hill Military Academy as a Hotel, 1905



**V**ISITORS to the Lewis and Clark Fair at Portland will find homelike accommodations at **The Hill Military Academy**. The large permanent buildings have been specially rearranged for this purpose. The location in the best residential portion of the city and within easy walking distance of the Fair is ideal for the entertainment of Fair visitors. It is the only building in the block and commands from all sides a free outlook and excellent view. Direct car service from Union Depot. Meals a la carte. European plan. Rates, \$1.00 and up. For rates and reservation apply to J. W. HILL, Proprietor, 821 Marshall Street, Portland, Ore.

---

**W**HY not send your boy to a military school? Investigate the advantages offered by **The Hill Military Academy**. Illustrated Catalogue and Booklet on application to J. W. HILL, M. D., Proprietor and Principal,  
821 Marshall Street, Portland, Ore.

# Transportation, Electricity and Machinery Building

Continued from Page 40

## TRANSPORTATION SECTION.

- |  |  |
|--|--|
| Beryman Leather Co., Portland, Leather.                | Mitchell, Lewis & Staver, Portland, Collective.                |
| Campbell, W. C., Seattle, Double-trees.                | Neff, W. B., St. Louis, Collective Exhibit.                    |
| Columbus Buggy Co., Columbus, Vehicles.                | Portland Implement Co., Portland, Implements.                  |
| Cronin, P. J., Co., Portland, Saddlery and Harness.    | Still Pneumatic Horse Collar Co., Bloomington, Patent Collars. |
| John Deere Plow Co., Portland, Implements.             | St. Louis, Building Material.                                  |
| Keats, H. L., Auto Co., Portland, Concession.          | Studebaker Bros., N. W., Portland, Vehicles.                   |
| Lawrence Co., Geo. W., Portland, Saddlery and Harness. | Waterhouse & Lester, Portland, Blacksmith Tools.               |
|  | Western Wheeled Scraper, Anrora, Ill., Road Machines.          |

## TRACK

- |   |   |
|---|---|
| Burnham, Williams & Co., Philadelphia, Baldwin Locomotives. | Lima Locomotive Co., Lima, Locomotives.               |
| Climax Mfg. Co., Seattle, Logging Engines.                  | Railway & Steel Supply Co., Seattle, Logging Engines. |
| Hoffman Mfg. Co., Sandusky, O., Patent Trucks.              | St. Louis Refrigerator, St. Louis, Refrigerators.     |
| Kullman, Salz Co., Leather.                                 | Oregon Pony.  |

## ELECTRICITY SECTION

- |  |   |
|--|---|
| American School of Correspondence, Chicago, Technique Literature.      | Ricards, Wm., Portland, Electric Machines.                            |
| General Electric Co., Schenectady, N. Y., Electrical Machinery.        | Standard Underground Cable Co., Pittsburg, Electric Coils and Cables. |
| Northern Electric Co., Seattle, Electric Appliances.                   | Western Electric Co., San Francisco, Electrical Machinery.            |
| Pacific Tel. & Tel. Co., Portland, Telegraph and Telephone Appliances. | Westinghouse E. & Co., Mfg., Seattle, Electrical Machinery.           |

## MACHINERY SECTION

- |  |  |
|--|--|
| Aultman & Taylor, Portland, Traction Engine.             | Gauld & Ciine, Portland, Plumbing Fixtures.              |
| Averil Machine Co., A. H., Portland, Engines.            | Graton & Knight Mfg. Co., Worcester, Leather Belting.    |
| Borquist, Portland, Logging Tools.                       | Meese, Gottfried Co., San Francisco, Power Transmitters. |
| Bulls Head Oil Co., San Francisco, Machine Oil.          | Powell Co., Wm., Cincinnati, Valves.                     |
| Columbia Engineering Works, Portland, General Machinery. | Roebbing, J. A., Sons Co., Trenton, Machine Wires.       |
| Dodd, C. H., Astoria, Tin Can Co.                        | Sonders & Co., San Francisco, Copper Stills.             |
| Dodge Mfg. Co., Mishawaka, Machinery.                    | Tatum & Bowen, Portland, Mine Machinery.                 |
| Fairbanks, Morse & Co., Chicago, General Machinery.      | Willamette Iron & Steel, Portland, Collective.           |

Continued on page 44

---

---

**V**ISITORS to the Exposition should stop en route at Boise, Idaho. The most beautiful and progressive city in the Northwest. The Capital of Idaho.



**THE IDAN-HA**

The finest hotel in the Northwest; modern and up to date in every particular. American plan.

**E. W. SCHUBERT, MGR.**

☐ Write for circulars of "Boise the Beautiful."

# Oriental Building—Continued from Page 42

## GALLERY

- American Humane Association, Wyncote, Pa., Society Literature.  
Christian Science Pub. Society, Boston and Portland, Religious Literature.  
Dobbs, B. B., San Francisco, Photographs, Alaska Views.  
Fisk Teachers' Agency, Portland, Educational Literature.  
International School of Correspondence, Portland, Educational Literature.  
Maccabees, Portland, Society Literature.  
Montana State Commission, Montana, Educational Exhibit.  
National Consumers' League, New York, Society Literature.  
National Cash Register Co., Dayton, O., Social Economy Literature.  
National W. C. T. U., Evanston, Ill., Literature.  
Portland Women's Union, Portland, Society Literature.  
Scientific American, San Francisco, Encyclopedias.  
Stokes, Mary E., San Francisco, Oil Paintings.  
Woman's College, Baltimore, Educational Literature.  
Woman's Court, Minneapolis, Collective Women's Work.  
Ward, M. J., San Francisco, Perfumery.

## FLOOR

- Australia Department, Collective Exhibit.  
China, Collective Exhibit.  
East India, per G. A. Hamilton, Collective Exhibit.  
European (Foreign) Building.  
Japan, per Y. M. Kushibiki, Collective Exhibit.  
Turkey, Persia, Siam, Egypt, per Gaston Akoum, Collective Exhibit.

## EUROPEAN (FOREIGN) BUILDING

- Austria, S. Herlinger, O. Moser.  
France, Victor Laruelle.  
Germany, Department.  
Holland, Capt. M. J. Perk.  
Hungaria, M. E. Fischer.  
Italy, per P. Rossl, J. Zeggio.  
Russia, M. Berkowitz.  
Switzerland, Wm. Groth.

Concluded on Page 46.

**T**wo of the features of the Exposition which everyone should see.

## Free Stereopticon Lectures

with Motion Pictures daily after 10 a. m. in N. C. R. Bldg., the most interesting and novel exhibit of the Exposition, Block No. 19, space 183, Manufactures Bldg. National Cash Register Co., Dayton, Ohio.

**SEATTLE**  
*Queen City*  
of the Northwest

Population 1897, 52,000  
Population 1905, 170,000  
Population 1910, 300,000

Has more deposits—has larger clearances—has more school children—has larger pay-roll—more building permits issued than any other city in the Northwest

JOHN H. MCGRAW *Colman Building*  
GEORGE B. KITTINGER *Seattle, Wash.*

**INVEST WITH US**

# Every Visitor To the Exposition

**S**HOULD visit North (Long) Beach, Washington, the popular resort of the North Pacific Coast. The trip down the Columbia on the "T. J. Potter," queen of river boats, is one never forgotten. The trips up and down the Columbia on the trains of the Oregon Railroad & Navigation Company afford a magnificent view of the matchless scenery. For particulars ask at Third and Washington, Portland.

C. W. STINGER,

City Ticket Agent, O. R. & N. Co.

ASK FOR "RESTFUL RECREATION RESORTS"  
WHICH TELLS ALL ABOUT THE TRIPS

# Agricultural Building

Concluded from Page 44.

- Aibers Bros. Milling Co., Portland, Cereals.  
Allen & Lewis, Portland, Preserving Jars.  
American Chocolate Factory, San Francisco, Candy.  
Baker & Hamilton, San Francisco, Dairy Appliances.  
J. W. Benham, Los Angeles, Cal., Indian Curios.  
Blanke, C. F., Tea and Coffee, St. Louis, Coffee.  
Blumauer & Hoch, Portland.  
Borden's Condensed Milk, New York, Condensed Milk.  
Burden, J. H., Sacramento, Cal., Pepper.  
D. H. Burrell & Co., Little Falls, N. Y., Dairy Appliances.  
California, Collective.  
California Extract of Flg Co., San Francisco, Cal.  
City Brewery, Canyon City.  
Closset & Devers, Portland, Groceries.  
De Lavel Dairy Supply Co., San Francisco, Dairy Separators.  
Empire Cream Separator Co., Portland, Ore.  
Flgprune Cereal Co., San Jose, Coffee Substitute.  
Genesee Pure Food Co., Le Roy, N. Y., Jell-O.  
Green River Distilling Co., Owensburg, Ky.  
Greenbaum Bros., Louisville, Ky., Whiskey.  
Handy Things Co., Ludington, Mich., Kitchen Utensils.  
Hazelwood Cream Co., Portland, Dairy Products.  
Henning, W., Chicago.  
Henning, Wm., New York, Pickles.  
H. J. Heinz Co., Pittsburg, Pa., Pickles.  
S. Hrcbe Co., Kansas City, Whiskey  
M. Hommel Wine Co., Sandusky, Ohio, Wines.  
Horlick's Food Co., Racine, Wis.  
Huntley Mfg. Co., New York, Roasting Machine.  
Hutchinson Produce Co., Hutchinson, Minn., Butter, etc.  
Iowa Dairy Supply Co., Waterloo, Iowa.  
Israel Seeded String Co., Wichita, Kansas, Stringed Seeds.  
Kerr Glass Co., Portland, Preserving Jars.  
Lipton Tea Co., (Allen & Lewis), Tea.  
Lyons, E. G. & Raas, San Francisco, Liquors.  
McNally Oil Co., Olive Oil.  
Mellin's Food Co., Boston, Mass., Infant's Food.  
Moet & Chandin, France.  
Montana, Collective.  
Monroe & Weatherly, Dairy Appliances.  
Natural Food Co., Niagara Falls, Shredded Wheat.  
Nebraska, Collective.  
North Dakota, Collective.  
North Pacific Brewing Co., Astoria, Brewery Products.  
Old Jordan Distilling Co., Louisville, Ky., Whiskey.  
Old Kentucky Home Club.  
Omaha Brewing Co., Omaha, Neb. Oregon.  
Oregon Condensed Milk Co., Hillsboro, Condensed Cream.  
Oregon Dairy, Portland, Dairy Products.  
Pacific Coast Condensed Milk Co., Seattle, Condensed Milk.  
Pittsburg Steel Co., Pittsburg, Pa., Dairy Appliances.  
Railway List Co., Chicago, Publications.  
Sanipure Food Co., Seattle, Canned Milk.  
Sharpless Separator Co., West Chester, Pa., Separators.  
St. Charles Condensing Co., St. Charles, Ill., Condensed Milk.  
Taylor, B. M., Portland, Engraved Glass.  
Titcomb, W. C., Chicago, Condiments.  
Tomson, P. C. & Co., Philadelphia.  
Towle Syrup Co., St. Paul, Minn.  
Unlon Meat Co., Portland, Fertilizers, Packing Products.  
Van Schuyver, W. J. & Co., Portland, Liquors.  
Wadhams & Co., Portland.  
Wadhams & Kerr Co., Portland, Canned Goods.  
Walker & Co., St. Louis, Silk Loom.  
Weinhard's Brewery, Portland, Ore., Beer.  
Wetmore, Bowen & Co., San Francisco, Cal.  
Wilson Distillery Co., Baltimore.  
Wyoming, Collective.



---

---

*Weinhard's*

---

---

*is the*



*that makes all others jealous*

**T**HE gates open to the public at 8 a. m. They remain open continually all morning, afternoon and evening.

Be sure to count your change when buying tickets to any attraction. While ticket-sellers are invariably honest, histories of expositions show that thousands of dollars are left behind by excited or absent-minded people.

---

---

## Things Worth Knowing

---

---

Do not hesitate to ask information of any guard or employe of the exposition. They are paid for telling you things you wish to know concerning the exposition.

There are four entrances to the exposition. One is at each side. The main entrance is at the south. The north entrances give access from the river. Boats run from the various docks in the city to the exposition grounds. The trip requires about fifteen minutes.

The exhibit palaces close at sundown. The time to see the exhibits is in the daytime. The Trail will be at its best by night. Nightly electrical illumination are a feature of the fair.

**T**HE first time you see the exposition go in by way of the main entrance. You will thus be able to get a better idea of the plan on which the grounds are laid out.

---

---

## Key to the Exposition

---

---

Passing through the main entrance, the first building to your left is the Administration building. This is merely the office-place of exposition officials.

Go straight ahead, passing under the Colonnades. That building to your right, this side of the Colonnades, is the Postoffice building, where the methods of handling United States mail are shown. Free delivery is made herefrom to all parts of exposition.

Passing the Colonnades, the first building is the Fire Department, where model apparatus is installed and expert fire-fighters and trained horses stand ready to an-

swer a summons of fire at an instant's notice. You are welcome to inspect this building.

The next building, with the latticed windows, is police headquarters. This is the place to tell your troubles.

Having crossed the street that now intervenes, you are at the magnificent Agricultural palace. To the right is arranged the Machinery, Transportation and Electricity, the Liberal Arts, Varied Industries and Manufactures, and the Mining buildings, the Auditorium and the Missouri State building.

Grouped behind the Agricultural palace are the New York, Illinois, Idaho and Utah State buildings.

Returning again to the front of the Agricultural building, which is the logical starting point, the line of buildings to the left are the Foreign Exhibits, Oriental and Forestry buildings, the latter standing at the top of the gradual rise. South of these structures, arranged in a line, are the Coos County, Oregon, and Massachusetts buildings and the Museum of Fine Arts.

Adjoining the Forestry building are the California and the Washington State buildings, and west of these the beautiful natural park. Passing east again on one of the numerous paths, the main terraces appear.

Hereafter the situation is self-explanatory. That shell-shaped structure below you is the acoustical bandstand, where daily open-air band concerts will be given. To the right lies The Trail, and across the Bridges of Nations is the magnificent Government building.

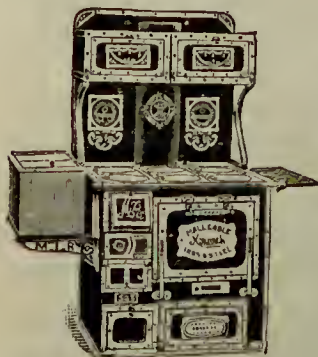

Sec. 5, Manufactures and Liberal Arts Building

# Monarch

The "Stay Satisfactory" Range.

Manufactured by

Malleable Iron Range Co., Beaver Dam, Wis.

**H. E. EDWARDS**, Exclusive Agents for Portland

**T**HE Trail, the amusement feature of the exposition, marks the beginning of the bridge which crosses Guild's lake. After examining any of the thousands of interesting exhibits contained in the large palaces, the visitor may find much to amuse him within a few short steps of the principal parts of the exposition grounds. The Trail is easily reached from the Government buildings, from the American inn, Columbia court, or the Concourse plaza. Its attractions are all of the best, affording the

---

---

## The Trail

---

---

cleanest and most spontaneous of humor. The management of the exposition has striven to make The Trail superior to the corresponding features of any previous exposition. Applications for concessions of an objectionable nature were denied, referring, in particular, to those of a morbid character. Like all features of the exposition, The Trail is compact. To see The Trail does not require a tiresome walk. Such was not the case at previous expositions. While most of the concessions may correctly be classified as amusements, a number of them are extremely edifying. Some offer magnificent exemplifications of plastic art, portraying the great calamity which overtook Galveston, the marvelous Cascades, of the St. Louis exposition, and a number of places of public interest. Others show the methods of mining in far northern Alaska, a country with which most of us are woefully unfamiliar. Animal phenomena are well represented and offer mystifying feats of calculation and acrobatics. Remarkable showings of the power of man over ferocious beasts of the jungle may be seen in the wild animal show.

The foolish side of The Trail makes a creditable showing with mazes of varied design, the Streets of Cairo, where Oriental maids in ethereal garb dance their peculiar terpsichore to the wails of odd instruments; the Japanese Village, where the visitor may sip a cup of tea true to the customs of the Island Kingdom; Gay Paree, and various other places when fun is the chief feature.

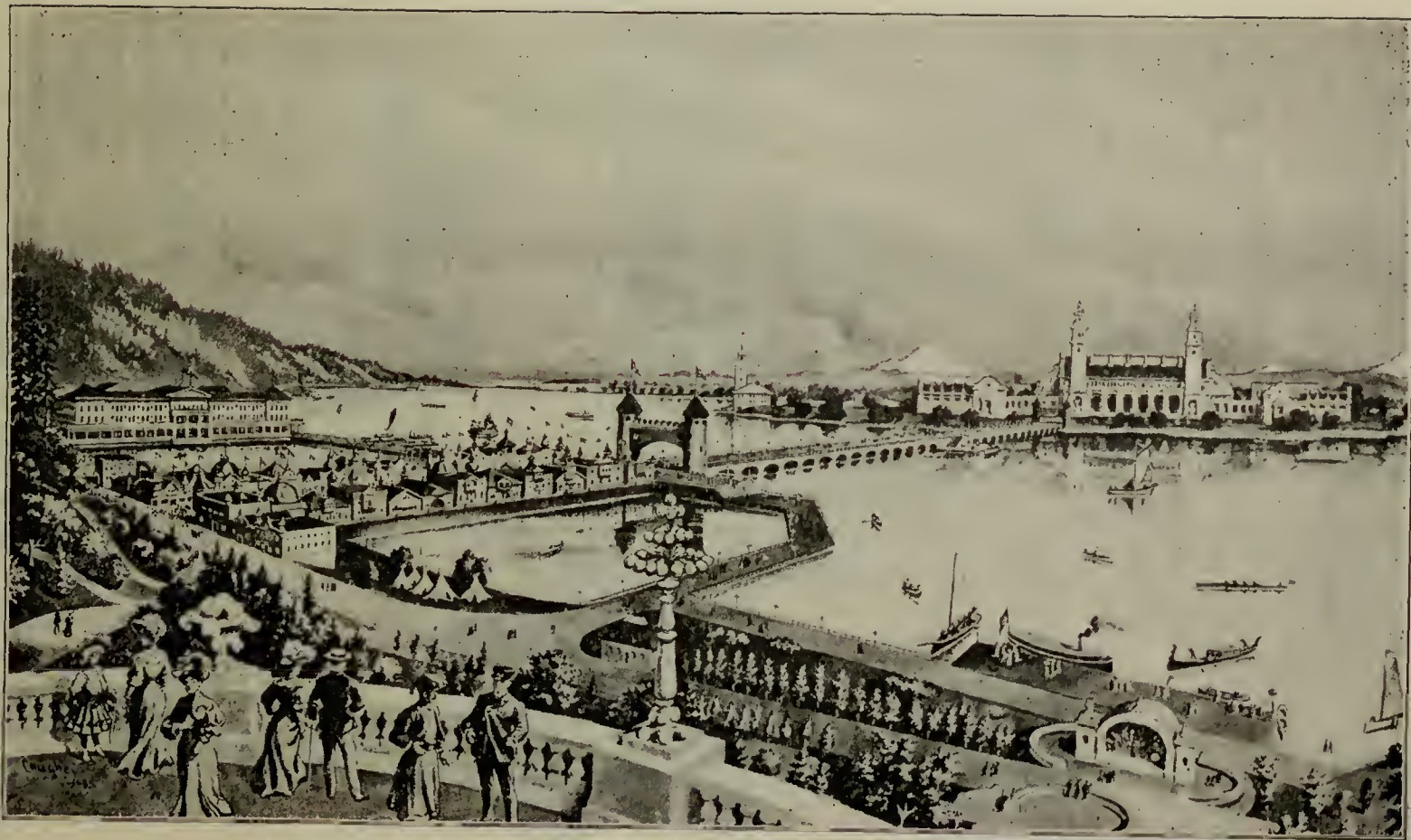

BIRDSEYE VIEW OF THE TRAIL AND BRIDGE OF NATIONS

**U**NDER the auspices of the Multnomah Amateur Athletic Club, and the supervision of H. W. Kerrigan, the athletic events at the Lewis and Clark Exposition will be held in Recreation park, only a short walk from the Palace of Machinery, Electricity and Transportation. The events will include inter-scholastic and inter-collegiate track and field meets and championship matches. Mr. Kerrigan has prepared an elaborate program for Indian day, which will offer all of the sports peculiar to our aborigines. Prominent athletes from all over the country will participate in the events, and the competition for awards will be keen. Six thousand dollars has been appropriated for medals.

---

---

## Athletics

---

---



---

---

**D**ISPLAY IN ANNEX OF ELECTRICITY, TRANSPORTATION AND MACHINERY PALACE

---

## Studebaker

---

---

Carriages  
Wagons  
Harness  
Automobiles

---

Largest Stock of Vehicles  
Carried on the Pacific Coast

---

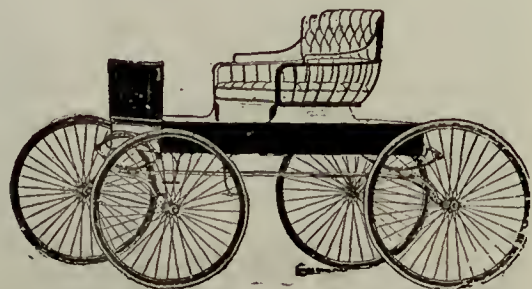

---

Repository: 330-336 East Morrison  
Street :: :: :: Portland, Oregon

---

Studebaker Bros. Co., Northwest

---

---

---

---

*Don't Fail to See*  
**Hungarian Csarda**  
*Little Hungary*



*The elite place of the grounds*  
*Situated on the lake*  
*Best view of lake and submarine light display*  
*First-class European & American kitchen*  
*Hungarian specialties*  
*Best wines, beers & spirits guaranteed*  
*Very reasonable prices*  
*Real Hungarian Gypsy Concert Free Every Day*  
*M. E. FISHER, Proprietor*

---

# Principal Attractions and Prices of Admission

Ride in Launch.....	\$0.25
Ride in Gondola.....	.50
Rowboat, one hour.....	.40
Roller Chair, one hour.....	.60
Seating—Music Band Stand.....	.10
Seating—Life Saving Exhibit.....	.10
Seating—Fire Works.....	.10
Jabour's Gay Paree Vaudeville Theatre.....	On Trail .25
Concert Hall.....	On Trail .25
Infant Incubators.....	On Trail .25
Cascade Gardens and Terrace of States.....	On Trail .25
Baltimore Fire.....	On Trail .10
Water Chutes.....	On Trail .10
Temple of Mirth.....	On Trail .10
Japanese Village and Theatre.....	On Trail .25
Diving Elks and Princess Trixie.....	On Trail .25
Jabour's New York Animal Show.....	On Trail .25
Official Guide.....	.25
Haunted Swing.....	On Trail .25
Cairo.....	On Trail .10
Cairo Theatre.....	On Trail .25
Cairo Ride on Donkey.....	On Trail .10
Cairo Ride on Camel.....	On Trail .10
Kiralfy's Carnival of Venice.....	On Trail .25
Land of the Midnight Sun.....	On Trail .25
Darkness and Dawn.....	On Trail .25
Klondike Mining Exhibit.....	On Trail .10
Televue.....	On Trail .25
Davenport Farms Exhibit.....	On Trail .25
Sistine Madonna.....	Foreign Building .10
Trip to Niagara Falls.....	On Trail .25
Official Daily Program.....	.10
Aerodrome.....	On Trail .25
Aerodrome Ride in Balloon or Airship.....	On Trail .75
Galveston Flood.....	On Trail .10
California Radium Exhibit.....	On Trail .10
Burns' Cottage.....	On Trail .10
Haunted Castle.....	On Trail .10
Trip to Venus.....	On Trail .10
Official Catalogue.....	.50
Shooting Gallery.....	.10
Mirror Maze.....	On Trail .10
The White Slave, or a Glimpse of the Harem.....	On Trail .10
Blue Grotto.....	.25
Siberian Railway.....	.25

## FREE—Attractions You Should Not Miss

Free Stereoptican Lecture with Motion Pictures, hourly after 10 a. m.	N. C. R. Building
Indians at Work Weaving Blankets.....	Mnfg. Building
Indians Making Baskets, Pottorn and Jewelry.....	Mnfg. Building
Indian Blanket Valued at \$5,000.....	Mnfg. Building
The Bubble Fountain.....	Mnfg. Building
The Electric Fountain.....	Mnfg. Building
The Making of Pocket Knives from the Raw Material.....	Mnfg. Building
The Marvellous Automaton.....	Mnfg. Building
The Making of Stiff Hats.....	Mnfg. Building
Rope Works in Operation.....	Mnfg. Building



# SISTINE MADONNA



IN FOREIGN EXHIBITS BUILDING ADJOINING BRITISH SECTION  
NORTHWEST CORNER OF ROOM

This wonderful bit of needle painting is probably the greatest achievement of woman from an artistic view, and has challenged the admiration of the whole world. It received the Gold Medal at the Paris Exposition in 1900, and the highest award—the Grand Prize—at the Louisiana Purchase Exposition, at St. Louis, in 1904. Its art value is estimated at \$50,000.

**D**ON'T fail to visit the Olympia Brewing Company's Swiss Chalet near St. Helen's Road entrance and get a drink of their famous mineral water, FREE FOR THE ASKING



¶ This water is from the Company's wells at the brewery in Tumwater, Washington, and is the same as used in making the famous OLYMPIA BEER. ¶ "It's the water" that gives Olympia Beer its character. ¶ Olympia Beer is to be had at first-class bars and restaurants in Portland. Ask for it and be convinced of its superiority. It is considered the best beer made on the Coast and is as good as can be brewed.

OLYMPIA BREWING COMPANY  
OLYMPIA, WASHINGTON



**T**HE great inland territory of Washington, Idaho, Montana and Wyoming is commonly known as the Northern Pacific Territory. It is the only line by which the visitor may reach the Yellowstone Park, Seattle, Tacoma and points between the Puget Sound and Spokane. The famous Palouse and Camas Prairies, where forty bushels of wheat per acre is but an average crop, are tapped directly by the Northern Pacific lines. The irrigated sections of Yakima, Kennewick and adjoining points, where fortunes have been made by the score in recent years, and where fortunes still await the energetic man willing to cope with Nature and develop her resources can only be reached over the lines of the Northern Pacific.

---



---

## Lines of the Northern Pacific

---



---

The trip to these points can be made in day time, through the grandest mountain scenery in the West.

**V**ISITORS who have failed to see the country tapped by the Southern Pacific lines between Portland and San Francisco have missed the richest part of the great Western Empire. From Portland south as far as Ashland is one vast field of opportunities

---

---

## Lines of the Southern Pacific

---

---

for the homeseeker and investor. The famous Willamette valley is traversed its entire length in making this trip. The hop-growing sections of Marion and Linn counties, the grain and fruit-producing sections of Lane county may be passed through in daylight. In both counties the industries are not developed to the extent they will be in future years, and the enterprising man may be a part of the future development and profit by it.

From the Willamette valley the road passes directly into the center of the Umpqua valley. This valley is one of the richest in the West. The mountains surrounding it, while they have yielded up thousands of dollars in mineral wealth, are yet but partially developed.

The Rogue River valley is next encountered, and its vast fields of green alfalfa and flourishing orchards are traversed from end to end. A new railroad, building from Medford to the country farther east, will open up thousands of acres of virgin soil and vast areas of timber yet unscarred by the woodman's axe.

Ashland is in the very head of the valley, and from here commences a laborious climb over the high mountain range. The scenery of the Shastas is famous throughout the world and needs no description. Descending the mountain, the train stops for several minutes at the Shasta Mineral Springs, where the traveler may alight and drink nature's natural soda as it sparkles from the ground. There are two trains daily over this route, so that the entire trip may be made in daylight.



---

W. M. LADD

C. E. LADD

J. W. LADD

---

# Ladd & Tilton

— Bankers —

PORTLAND, OREGON

---

Established 1859

---



---

Responsibility, - \$5,000,000  
Transacts general banking business  
Interest paid on time deposits

---

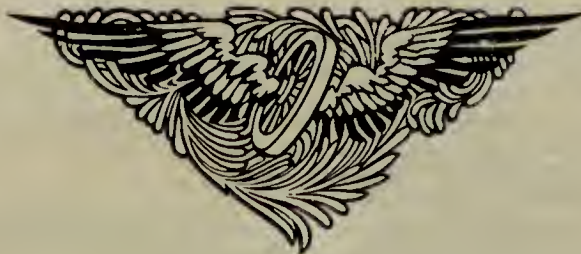

# Special Days and Events of the Fair

## ATHLETICS.

### Aquatic—

- Diving and Jumping Championship, July 7.
- Handicap Swimming Events, August 11-12.
- Log Rolling and Fly Casting, August 23-24.
- North Pacific Regattas and Open, July 26-29, inclusive.
- Swimming, Diving and Water Polo, July 18-22, inclusive.
- Yacht Races, June 26 to July 1, inclusive.

### Field and Track—

- All Around Individual Track, Field World's Championship, August 2-3.
- Amateur Baseball, August 7.
- Association Football, September 28-30, inclusive.
- Cricket Championship, September 13-15, inclusive.
- Five-Mile Run Championship, etc., June 19.
- Handicap Track and Field Events, June 10.
- Jumping and Diving Championship, July 7.
- La Crosse Championship, N. W., July 10.
- La Crosse Championship, September 22-23.
- Multnomah Athletic Day of Sports, September 16.
- Multnomah Athletic F. and T. Games, September 16.
- North Pacific T. and F. Championship, July 3-4.
- Pacific Athletic Association Championships, July 31 and August 1.
- Pacific Coast Golf Championship, June 19-24, inclusive.
- Relay Races, June 16-17.
- Tennis, July 17-31, inclusive.

### Indoor—

- Track and Field World's Championship I. and C., August 4-5.
- Basket Ball Championship, September 25-27.
- Boxing Championship, June 8.
- Fencing Championship, July 5.
- Handball Championship, June 26 to July 1, inclusive.
- Individual Gymnastic Championship, June 6-7.
- Wrestling Championship, September 18-21, inclusive.

### Miscellaneous—

- Automobile Tests, July 14-15.
- Caledonian Games, September 25-27, inclusive.
- Fly Casting and Log Rolling, August 23-24.
- Horse Races, Professional Events, August 14.
- Indian Athletic Sports, August 21.
- Japanese Field, July 17.
- Navy Sports, August 9.
- Multnomah Athletic Day, September 16.
- Professional Events, Horse Races, August 14.
- Soldiers' Field Day, September 11-12.
- Y. M. C. A. Athletics, July 11, 12, 13.

### School—

- Intercollegiate Championship T. and F., June 16-17.
- Interscholastic Championship, June 5.
- Interscholastic College and Football Club, October 2-7, inclusive.
- Public School Games, June 9.

## CEREMONIES AND DEDICATIONS.

- Dedication of California Building, June 13.
- Dedication of Oregon Building, June 15.
- Opening Ceremonies, June 1.

## CONVENTIONS—CONFERENCES—CONGRESSES.

- American Library Association, July 2-8, inclusive.
- American Medical Association, July 11-14, inclusive.
- Associated Fraternities, July 24-29, inclusive.
- Bible Students, September 8-10, inclusive.
- Charities and Correction, July 15-22.
- Civic Conferences, August 14-19.

Dental Congress, L. and C., July 17-20.  
 Educational Conferences, August 18 to September 2, inclusive.  
 Gamma Etta Cappa, July 20-22, inclusive.  
 Hoo Hoo Convent on September 9.  
 Indian Affairs Conference, August 24-26, inclusive.  
 K. of P., Oregon, October 10.  
 Letter Carriers Association, September 4-11.  
 Lewis and Clark Methodist Congress, July 11-21, inclusive.  
 Masonic Veterans Association, September 11.  
 National Association Railway Agents, July 17-22, inclusive.  
 National Good Roads Association, June 22-23.  
 National Food and Dairy Department, July 10-14, inclusive.  
 North Pacific Unitarian Conference, June 27-29, inclusive.  
 National Irrigation Congress, August 21-24, inclusive.  
 Omega Nu Sorority Convention, July 5-8, inclusive.  
 Pacific Coast Advertising Men's Association, July 11.  
 Pacific Coast Engineering Congress, June 29 to July 1, inclusive.  
 Pacific Coast Association Fire Chiefs, September 12-15, inclusive.  
 Pacific Coast Electrical Trans Association, June 20-21.  
 Photographers Convention, September 4-9, inclusive.  
 Scientific Congress, September 11-14.  
 Temperance Congress, September 19-23, inclusive.  
 Trans-Mississippi Congress, August 16-19, inclusive.  
 United Commercial Travellers, June 9.  
 W. C. T. U., June 27-28.  
 Woodmen of the World and Women of Woodcraft, August 3-5.  
 Women's Suffrage, June 29 to July 5, inclusive.  
 Washington State Banking Association, July 20-22, inclusive.

#### **HORSE SHOW, LIVE STOCK, ETC.**

Cattle and Sheep Show, L. and C., September 19-29, inclusive.  
 Horse Show, L. and C., August 27 to September 8, inclusive.  
 Poultry Show, L. and C., October 5-12, inclusive.

#### **MILITARY.**

G. A. R., June 23.  
 O. A. A. C. Cadet Corps, June 15-25, inclusive.  
 W. A. A. C. Cadet Corps, June 1-4, inclusive.

#### **MUSIC.**

##### **Band—**

Duerke's Band, July 27 to August 23, inclusive.  
 Ellery's Band, September 18 to October 15, inclusive.  
 Hawaiian Band, August 24 to September 17, inclusive.  
 Innes' Band, June 1-28, inclusive.  
 Liberati's Band, June 29 to July 26, inclusive.  
 Music Day, September 14.  
 White Swan Band, July 24-29, inclusive.

##### **Organ Recitals—**

June 10, 17, 21, July 1, 10, 15, 31, Aug. 5, 12, 26, Sept. 4, 18, 23, 30.

##### **Oratorios—**

Music Day, September 14.  
 Oratorios in Auditorium, June 4, July 2, September 10, October 15.

##### **Societies—**

North Pacific Sangerbund, July 21-23, inclusive.  
 Norwegian Sangerfest, August 27.  
 Music Day, September 14.  
 Turn Verein, July 24.

#### **SUNDAY SERVICES.**

June 11, 18, 25, July 9, 16, 23, 30, August 6, 13, 20, 27, September 3, 17, 24, October 1, 8.

#### **SOCIETIES FRATERNAL.**

I. O. G. T., September 19.  
 Knights of Columbus, June 16.  
 K. of P., Oregon, October 11.  
 Odd Fellows, June 19.  
 Red Men and Sacajawea, July 6.

# SPECIAL DAYS

## City.

Aberdeen, June 26.  
Albany, June 15.  
Anaerotes, June 19.  
Ashland, June 14.  
Astoria, June 10.  
Auburn, August 8.  
Azusa, July 27.  
Baker City, June 17.  
Bakerfield, July 31.  
Ballard, June 19.  
Benecia, August 4.  
Benson, August 30.  
Billings, Mont., July 20.  
Bisbee, August 30.  
Bozeman, July 20.  
Boise City, July 3.  
Bowie, August 31.  
Brigham, August 23.  
Butte, July 22.  
Carson City, August 17.  
Casper, July 13.  
Centralia, June 30.  
Chehalis, June 30.  
Cheyenne, July 15.  
Cheney, June 21.  
Chico, August 9.  
Clifton, September 1.  
Colfax, August 9.  
Colton, July 25.  
Colusa, August 10.  
Corville, June 23.  
Corvallis, June 15.  
Cosmopolis, June 26.  
Cottage Grove, June 16.  
Dallas, June 5.  
Dayton, June 29.  
Douglas, August 30.  
Duarte, July 27.  
Dunsmuir, August 10.  
Ellensburg, June 28.  
Eugene, June 19.  
Eureka, August 10.  
Evanston, July 12.  
Everett, June 19.  
Farmington, June 29.  
Flagstaff, August 29.  
Fresno, August 1.  
Garfield, June 29.  
Gilroy, August 4.  
Globe, June 27.  
Goldendale, June 27.  
Grants Pass, June 12.  
Grass Valley, August 8.  
Great Falls, July 19.  
Green River, July 14.  
Hanford, July 31.  
Healdsburg, August 7.  
Helena, July 21.  
Heppner, June 7.  
Hillsboro, June 10.  
Hollister, August 3.  
Hoquiam, June 26.  
Hayward, August 1.  
Jerome, August 29.  
Jacksonville, June 14.  
Kabelotus, June 29.  
Kalama, June 22.  
La Grande, June 13.  
Laramie, July 11.  
Lewiston, July 8.  
Logan, August 22.  
Los Angeles, July 29.  
Les Gatos, August 3.  
Martinez, August 4.  
Marysville, August 9.  
McMinville, June 9.  
Medford, June 14.  
Mered, August 1.  
Mesa, August 28.  
Missoula, July 18.  
Modesto, August 1.  
Montesano, June 26.  
Moro, June 8.  
Morenci, September 1.  
Moscow, July 7.  
Napa, August 4.  
Nevada City, August 8.  
Newcastle, July 13.  
Noggles, August 23.  
Northport, June 23.  
North Yakima, June 28.  
Oakdale, June 21.  
Ogden, August 21.  
Olympia, June 22.  
Orange, July 24.  
Oregon City, June 9.  
Oroville, August 9.  
Pacific Grove, August 2.  
Palo Alto, August 3.  
Park City, August 25.  
Pasadena, July 26.  
Paso, July 28.  
Pendleton, June 7.  
Petaluma, August 7.  
Phoenix, August 28.  
Placerville, August 8.  
Prima, August 31.  
Pocatello, July 5.  
Pomona, July 27.  
Pomeroy, June 27.  
Port Angeles, June 19.  
Prescott, August 29.  
Prineville, June 8.  
Provo, August 24.  
Pullman, June 29.  
Ramsey, August 26.  
Rawlins, July 14.  
Red Bluff, August 10.  
Redding, August 10.  
Redlands, July 25.  
Rendondo, July 26.  
Reno, August 19.  
Republic, June 23.  
Riverside, July 25.  
Ritzville, June 21.  
Roseburg, June 6.



Roslyn, June 28.  
 Rock Springs, July 10.  
 Sacramento, August 5.  
 Salem, June 14.  
 Salinas, August 2.  
 San Bernardino, July 25.  
 San Diego, July 24.  
 Salt Lake City, August 26.  
 San Francisco, August 12.  
 San Jose, August 3.  
 San Rafael, August 7.  
 Santa Barbara, July 28.  
 Santa Clara, August 3.  
 Santa Cruz, August 2.  
 Santa Ann, July 24.  
 Saint John, June 21.  
 Santa Monica, July 26.  
 Santa Rosa, August 7.  
 Seattle, June 24.  
 Sheridan, July 13.  
 Sisson, August 10.  
 Snohomish, June 19.  
 South Bend, June 22.  
 Sprague, June 21.  
 Spokane, June 20.  
 Springville, August 25.  
 Stockton, August 8.

Solomonville, August 31.  
 Sumpter, June 17.  
 Tacoma, July 1  
 Thatcher, August 31.  
 The Dalles, June 8.  
 Tombstone, August 30.  
 Tonopah, August 14.  
 Truckee, August 9.  
 Tucson, September 2.  
 Tulare, July 31.  
 Tekoa, June 21.  
 Tompi, August 28.  
 Ukiah, August 7.  
 Union, June 13.  
 Vallejo, August 4.  
 Vancouver, June 30.  
 Ventura, July 28.  
 Virginia City, August 15.  
 Wardner, July 7.  
 Wallace, July 6.  
 Walla Walla, June 27.  
 Watsonville, August 2.  
 Weiser, July 4.  
 Winslow, August 29.  
 Woodland, August 10.  
 Yuma, August 28.  
 Yreka, August 10.

#### Foreign.

British Columbia, July 3-8, inc.      German, July 22.  
 Dominion of Canada, July 1.            Scandinavian, July 29.

#### Miscellaneous.

Advertising Men's Day, July 12.      National Prohibition, Sept. 23.  
 Aeronautic Day, Aug. 12.            Nebraska Lumbermen, June 17-19.  
 American Day, July 5.                Oregon State University, June 16.  
 Anti-Saloon League, Sept. 22.        Oregon State Bar Ass'n, July 19.  
 Authors, July 10-15, inc.            Order Eastern Star, June 12.  
 California Promotion Com., June 12.    Photographers, Sept. 7.  
 Camera Day, Sept. 12.                Oregon Grape Day, Aug. 8.  
 Clark William, Aug. 1.                Pioneer Day, June 16.  
 Daughters Am. Rev., June 14.        Press Day, June 26.  
 Firemen's, Aug. 26.                 Pure Food, July 13.  
 Flag, June 14.                        Rose Day, June 3.  
 Governors' Week, Sept. 11-16, inc.    Sacajawea, July 6.  
 Insurance Day, Sept. 16.              Roycroft Day, Oct. 5.  
 Letter Carriers, Sept. 8.             Travelling Men's Day, June 10.  
 Lewis, Aug. 12.                        Western Authors, July 10-15, inc.  
 Lumbermen's Day, Sept. 9.            Whitman, Oct. 3.  
 Mazamas Day, July 13.                Women's Day, June 30.  
 Merchants, July 20.                  W. C. T. U., Sept. 30.  
 Music Day, Sept. 14.                 Women's Prohibition Clubs, Sept. 21.  
 National Editorial, June 26.         Y. M. C. A., July 18.  
 National Good Roads, June 24.

#### State.

Arkansas, August 18.  
 California, September 9.  
 Connecticut, July 5.  
 Idaho, September 7.  
 Iowa, June 17.  
 Kentucky, August 1.  
 Massachusetts, June 17.  
 Michigan, August 9.  
 Missouri, September 14.  
 Oklahoma, June 27.  
 Oregon, September 18.  
 Pennsylvania, October 4.  
 South Dakota, September 12.  
 Texas, July 25.  
 Utah, August 24.  
 Virginia, September 15.  
 West Virginia, June 20.  
 Wyoming, July 10.



---

## Spokane, Washington

Grown to 75,000 population in twenty years  
Greatest railroad center west of Chicago  
Seven wonderful water falls—150 feet  
Biggest lead mines in the United States  
160 miles of electric lines  
A city of schools and homes  
Fine business blocks  
Comfortable Hotels  
Magnificent Restaurants  
Beautiful lakes and mountain scenery  
Golf, tennis and bathing

Your ticket permits stopover

---

# MAP OF PORTLAND

SHOWING STREET RAILWAY LINES, STEAM RAILWAYS  
AND LOCATION OF WORLD'S FAIR GROUNDS.

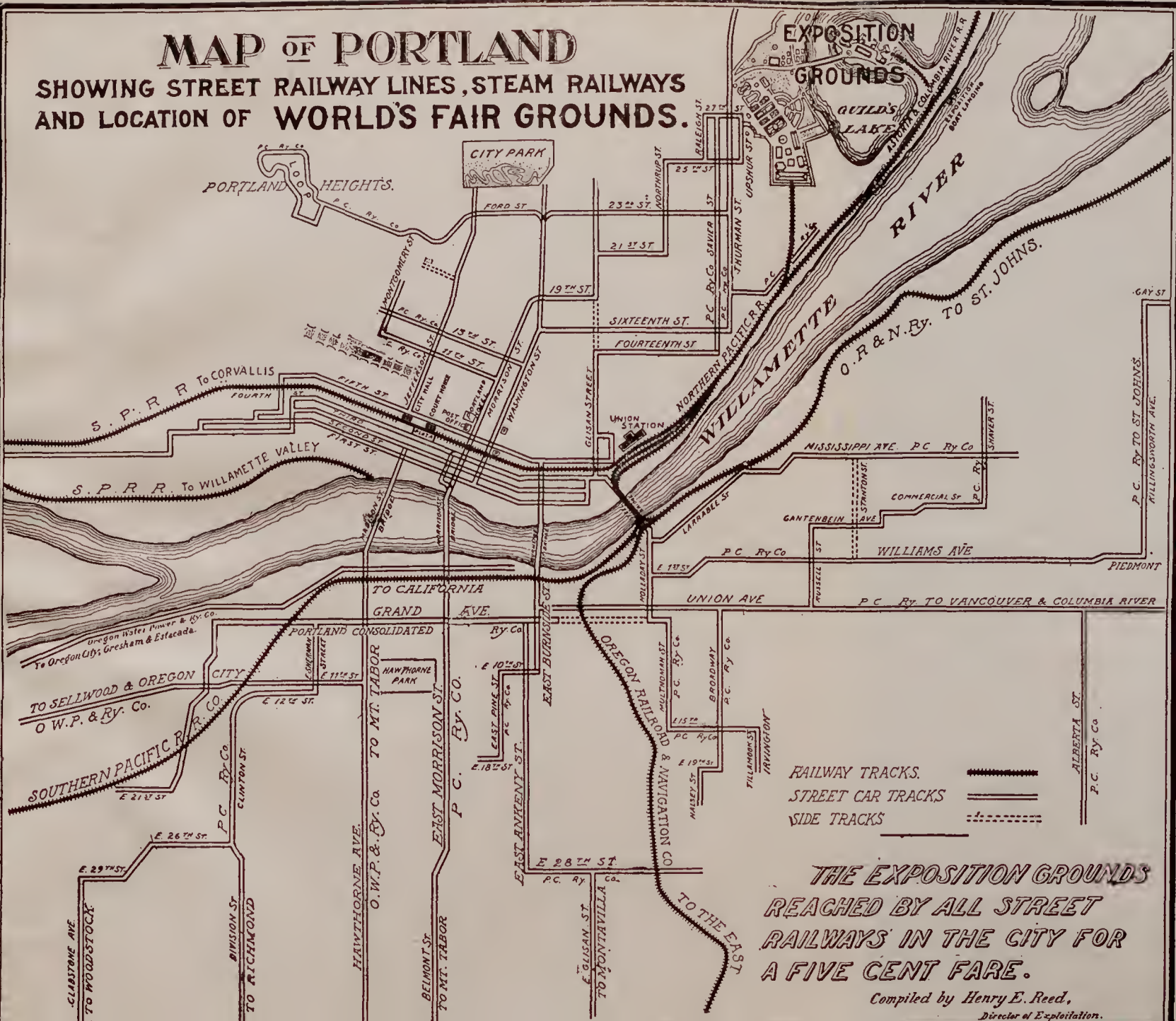

CRATER LAKE  
ONE OF THE WORLD'S NATURAL WONDERS  
REACHED FROM MEDFORD, OREGON

*MOUNT TACOMA, 14,529 FEET HIGH  
ONLY A FEW MILES SOUTH OF THE CITY OF TACOMA, WHICH IS NAMED AFTER THE MOUNTAIN.  
CITY HAS QUICK TRAIN CONNECTION WITH SNOW FIELDS*



*"WATCH TACOMA GROW." 1900, 37,000 POPULATION. 1905, 75,000  
VISIT TACOMA AND PIERCE COUNTY BOOTH IN STATE OF WASHINGTON BUILDING FOR FURTHER INFORMATION IN  
REGARD TO MOUNT TACOMA, THE CITY OF TACOMA AND THE PUGET SOUND COUNTRY. FURTHER  
INFORMATION CHEERFULLY FURNISHED BY CHAMBER OF COMMERCE, TACOMA, WASH*